



2023 KENTUCKY FFA FOUNDATION ANNUAL REPORT



KENTUCKY
FFA FOUNDATION



The **vision** of the Kentucky FFA Foundation is to grow leaders, build communities, and strengthen agriculture.



The Kentucky FFA Foundation is an independent organization devoted to accomplishing the aims of the FFA mission: "To make a positive difference in the lives of students by developing their potential for premier leadership, personal growth, and career success through agricultural education. The Kentucky FFA Foundation will ensure the success of the total program of agricultural education in Kentucky by:

- Providing recognition to Kentucky FFA members
- Supporting the work of the Kentucky FFA Association
- Supporting the Kentucky FFA Leadership Training Center
- Supporting local FFA chapters and members
- Supporting Teachers of Agriculture
- Supporting Teacher Education
- Supporting State Staff



Sheldon McKinney
Executive Director
(606) 782-4620
sheldon.mckinney@kyffa.org

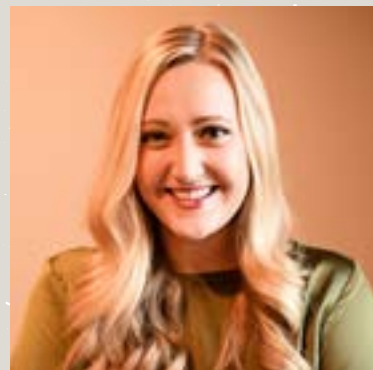

Ruth Ann Fink
Development Officer
(859) 325- 3089
ruthann.fink@kyffa.org



Ashley Weaver
Stewardship & Administration
Coordinator
ashley.weaver@kyffa.org



Kentucky FFA Foundation
P.O. Box 8
Flemingsburg, KY 41041

- 🌐 kyffa.org
- 📘 facebook.com/kyFFA
- 📷 [@kentuckyFFA](https://twitter.com/kentuckyFFA)
- 📷 [kentuckyffa](https://www.instagram.com/kentuckyffa)

Scan here to make a gift to the Kentucky FFA Foundation.

DEAR FRIENDS OF KENTUCKY FFA,

Our annual report has become a piece that shares your gifts to Kentucky FFA, the impact we have made in the lives of our students, and a historical record of what we have achieved together.

I will remember 2023 as a year where we positioned the Kentucky FFA Foundation to grow tremendously and sustainably to support the next generation of agriculturalists in bigger and more meaningful ways than ever before.

It was the first year with Ruth Ann Fink on the team as our Development Officer and she did an incredible job. She overhauled our State FFA Convention sponsor experience, executed a fantastic Blue & Gold Gala, and built our new program, Kentucky FFA Works from the ground up. Our Stewardship Coordinator, Ashley Weaver, takes care of all the details that make for a good giving experience and keeps us organized. It's truly a team I'm so proud & humbled to lead.

We began the year restructuring the Kentucky FFA Foundation Board of Trustees. This is a daunting task, but a healthy board of trustees ensures that the dollars given to the Kentucky FFA Foundation will be stewarded well for generations. I look back on the incredible folks who have served on our board and I stand in awe of the time and talent people have given to us because they believe in our mission and vision. We are often paid the compliment that our board is the most well-run, committed, functional board with which a sponsor has worked. That's a testament to the talent and professionalism FFA produces.

We also finalized a Strategic Plan for Kentucky Ag Ed this year. The Kentucky FFA Foundation took the lead in bringing all our stakeholder groups together. We made a road map to help us navigate and position ourselves

to prepare future leaders in agriculture, ready to meet the challenges this generation faces. If you have ever worked on a strategic plan, you know it's difficult. The fruits of that labor are already paying off as we are putting this plan into action.

The last quarter of 2023 was spent working on brand new projects that launched in 2024. We are thrilled to introduce our podcast, *Growing Kentucky's Leaders*, to the world! Ruth Ann and I share conversations with our students, donors and teachers about how FFA has impacted their lives. We discuss leadership, vision and philanthropy. It's been so fun to tell the story of Kentucky FFA in new and exciting ways.

We also launched Kentucky FFA Works, a hiring solution for our supporters. This initiative was born out of our Strategic Plan. It's our hope that we recruit and retain all graduating FFA members who are ready for the workforce into the agriculture industry, working for companies that support Kentucky FFA. I hope if you make hiring decisions for a company you'll join us.

I mean it when I say that I am more excited about our work and where Kentucky FFA is going than ever before. We aim to offer the greatest agricultural education experience in the country and we need your support to do that. I hope you'll be inspired to grow alongside us!

Thank you for Growing Leaders, Building Communities & Strengthening Agriculture. It is my promise that you can trust us to remain true to that vision and continue making a positive difference in the lives of Kentucky FFA members.

Sincerely,

Sheldon McKinney
Executive Director
Kentucky FFA Foundation



DEAR SUPPORTERS,

We have so much to be proud of as the Kentucky FFA Foundation. Just a few years ago our annual budget was around \$500,000 and this year our approved budget is nearly \$1,500,000; a 300% gain. Our endowment now exceeds \$7,000,000 including nearly \$1,500,000 in the Forever Blue fund, which didn't exist seven years ago.

None of this is possible without our supporters. From the individual who contributes \$5 a month to our Distinguished Star Partners, every dollar helps some student live their dream; be that a blue corduroy jacket, a trip to FFA Camp, a beehive for an SAE project, a convention award, or a Shark Tank grant.

WE ARE BUILDING ENTREPRENEURS! WE ARE BUILDING LEADERS! WE ARE SUPPORTING TOMORROW'S AGRICULTURALISTS!

BUT THERE IS SO MUCH MORE TO DO.

- We had 457 applications for SAE Grants this year, but could only award 165.
- We had 36 students apply for our Washington Leadership Conference Scholarship but we could only award 15.
- We had requests for over \$100,000 in Ag Achiever Grants; funds we offer to enhance agricultural education classrooms, and could only fulfill \$50,000 of the need.
- We only awarded jacket grants to 67 FFA Chapters.
- We had 13 students apply for our Shark Tank grant and only three could receive the full \$5,000. Five other finalists received \$1,000.

We have all seen the results of our work and we are all aware of the impact that more resources could have on more students.

I urge each of you to consider doing all you can so we can expand our giving and help more of our students. If you know of others we should be asking for help, tell us. There are lots of ways to give and lots of need for the gifts.

Sincerely,



Nick Carter
Chairman, Kentucky FFA Foundation Board of Trustees



BOARD OF TRUSTEES



Terry Ashby
Hopkinsville/Lexington



Nick Carter
Lexington

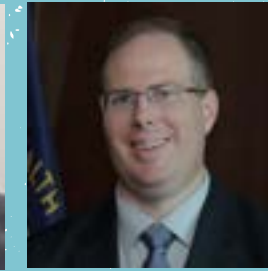

Matt Chaliff
Mt. Vernon



Dr. Mia Farrell
Lexington



Sharon Furches
Murray

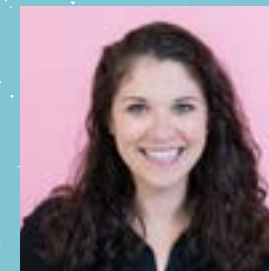

Kirby Green
Owensboro



Anthony Koch
Lexington



Kyle Kelly
Owenton

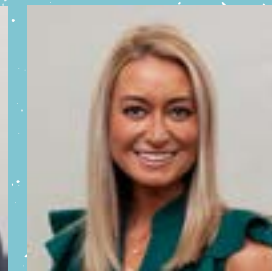

Ashley Macy
Louisville



Dr. Mike McDermott
Richmond



Sheldon McKinney
Flemingsburg



Caroline Meehan
Lexington



Myron Moore
Frankfort



Quint Pottinger
New Haven



Clint Quarles
Georgetown



Mary Beth Shackelford
Trenton



JR Shinkle
Verona

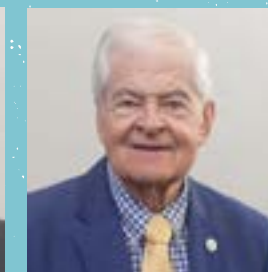

Billy Ray Smith
Bowling Green



Jonathan West
Campbellsville

2023 INCOME & EXPENSES

INCOME \$1,573,645

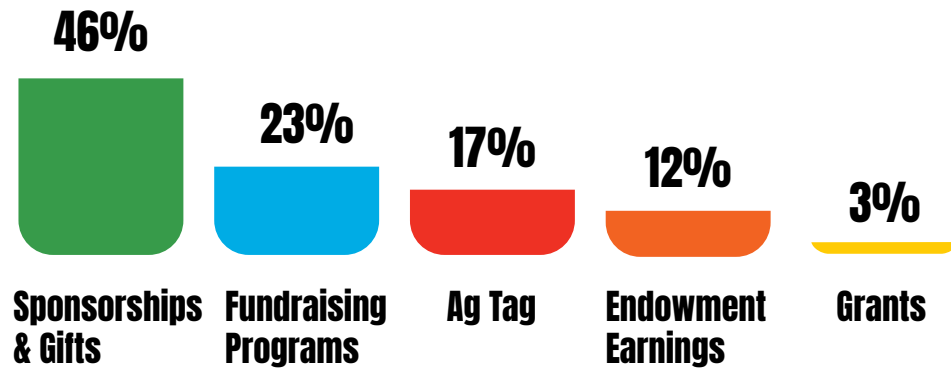

*We transferred \$151,551 to the Forever Blue Endowment in 2023.

EXPENSES \$1,273,986

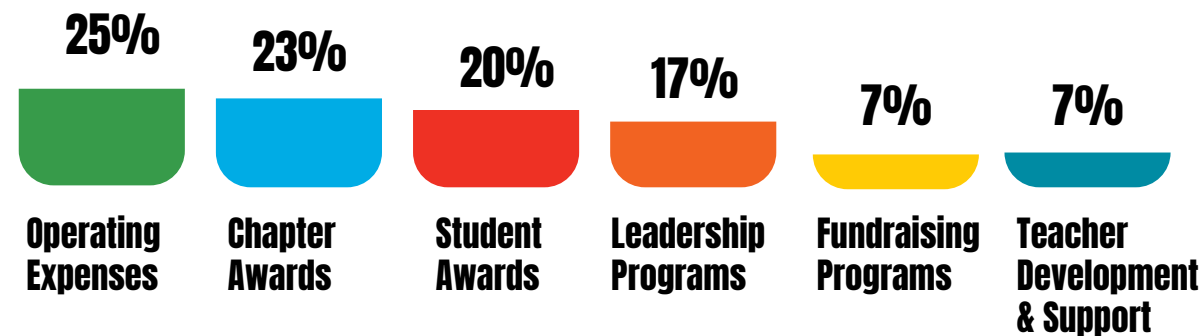

STATEMENT OF FINANCIAL POSITION

CURRENT ASSETS

Cash on Hand	\$345,218.85
Invested short term assets	\$203,007.14
PayPal	\$1,000
Accounts Receivable	\$7,000
Total Current Assets	\$556,225.99

INVESTED ASSETS

LEAD Endowment	\$4,975,521.28
Forever Blue Endowment	\$1,482,758.09
Total Invested Assets	\$6,458,279.37

CURRENT LIABILITIES

Accounts Payable	\$2,750
Ending Assets on 12/31/2023	\$7,011,755.36

KENTUCKY FFA MEMBERS

DEMOGRAPHICS

32,080

7th-12th grade students enrolled in agricultural education

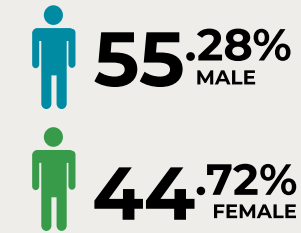

333

agriculture teachers

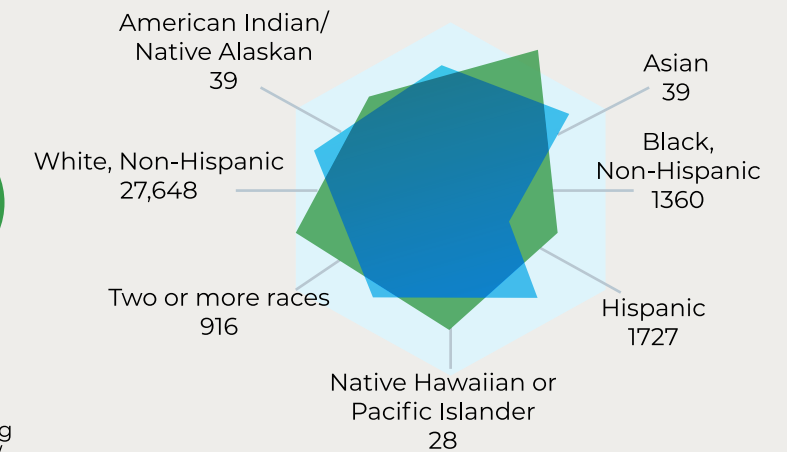
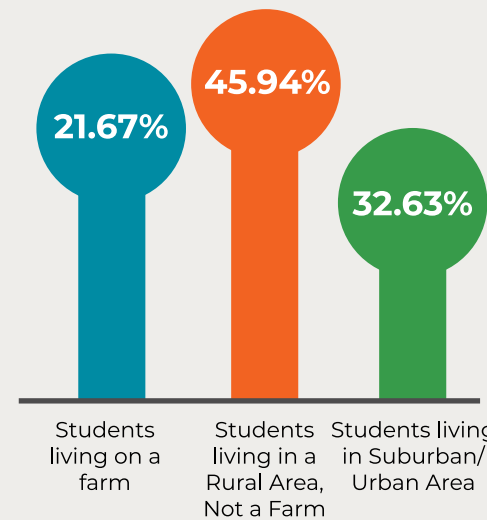
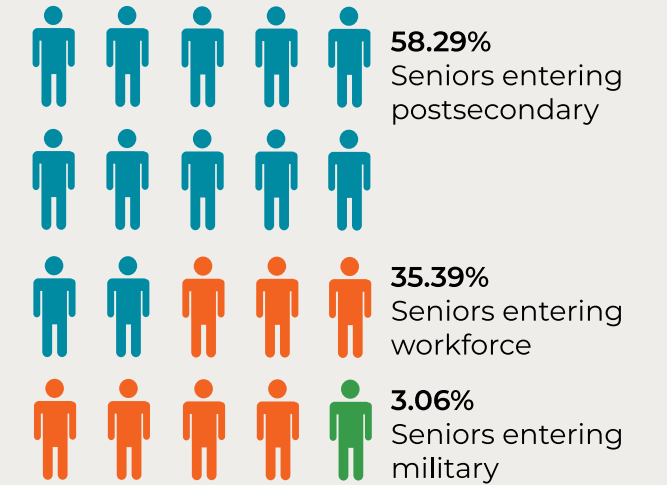

SUPERVISED AGRICULTURAL EXPERIENCE

In 2023 **19,202** students had an SAE. That's **60.51%** of all students enrolled in agriculture classes.

Those students spent a total of **1,878,547** hours on their projects.

They earned **\$13,886,565.62** from their SAE projects.

COMMUNITIES DONATED \$498,601.53 DIRECTLY TO THEIR LOCAL FFA CHAPTERS IN 2023.

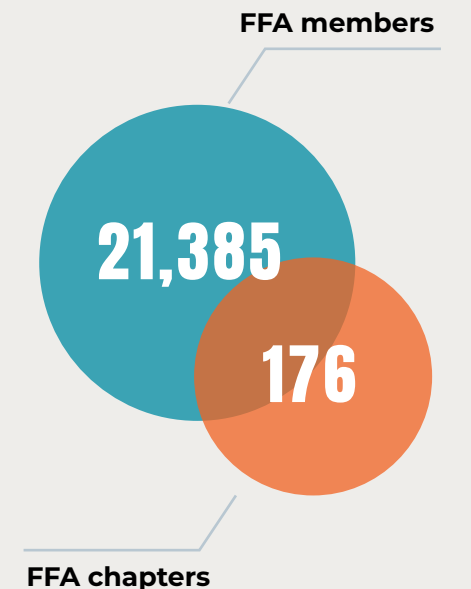

2023-2024 KENTUCKY FFA STATE OFFICERS



Caroline Groth
State President
Locust Trace Agriscience Center



Jackson Baird
State Vice President
Spencer County



Emma Ballinger
State Secretary
Rockcastle County



Amelia Tucker
State Treasurer
Apollo High School



Laken White
State Reporter
Caldwell County



Emylou Miller
State Sentinel
Adair County



Presleigh Jennings
Purchase State Vice President
Marshall County



Mattalyn Johnson
Barren River State Vice President
Greenwood



Haley Polley
Licking River State Vice President
Mason County



Kimberlyn Price
Northern Kentucky State Vice President
Williamstown Independent



Tyler Spencer
Big Sandy River State Vice President
Johnson Central



Macey Thompson
Lincoln Trail State Vice President
Breckinridge County

2023 STATE STARS

The state star program recognizes outstanding achievement in members' SAE projects by awarding the State Star Farmer, State Star in Agribusiness, and the State Star in Placement. These are the highest state-level recognitions for Kentucky FFA members, and recognize both career and leadership development.

Thanks to Tarter USA for producing video highlights of our stars.

TARTER

Use the QR codes to watch!



STATE STAR FARMER

Jeffrey Sprowles, Taylor County

Jeffrey started his SAE in 2019 by growing 5 acres of soybeans and an acre of strawberries. Since then he has expanded his operation to include corn, wheat straw and soybeans.

In 2022, he sold more than 4,400 bales of straw to local customers, including Southern States and the local water company. Jeffrey has exchanged labor with his family for use of equipment and has cash-leased farmland. He has learned to make management decisions including variety selection, and scouts his crops regularly to determine the need for pesticide and fungicide applications.

Jeffrey is the son of Scott and Jennifer Sprowles. His FFA advisors are Ryan Williams, Lindsey Wayne and Ryan Hunt. The State Star Farmer award is sponsored by Farm Credit Mid-America.



STATE STAR IN AGRIBUSINESS

Morgan Shipp, Williamstown Independent

Morgan became co-owner of the Washrack Equine Laundry Service in 2019. In addition to washing and repairing horse blankets for customers, she began waterproofing blankets and horse tack.

The business requires strong communication skills and careful record keeping to ensure customers are billed correctly. A reputation for quality work and good customer service have helped Morgan grow her business over the past 4 years. She continues to look for additional services that she can provide as part of her business.

Morgan is the daughter of Melissa Shipp and the late Michael B. Shipp of Dry Ridge. Her FFA advisor is Katie Elder. The State Star in Agribusiness Award is sponsored by Kentucky Farm Bureau.



STATE STAR IN PLACEMENT

Madison Frogue, Todd Central

Madison's SAE has involved placement at B&B Farms, where she has worked with cattle, sorghum and hay production. She has worked with her family in producing smoked country hams, has learned how to operate the cooler and smokehouse, and has also been involved in marketing.

Madison has also helped produce large and small bale alfalfa, orchard grass, and fescue hay. She learned to operate and maintain equipment, manage soil fertility, and make production decisions for the hay operation.

Madison is the daughter of Brian and Beth Frogue. Her advisors are Shayla Berry and Quashawn Quarles. The State Star in Placement Award is sponsored by Kentucky Farm Bureau.



ALWAYS GROWING: NEW & UPCOMING INITIATIVES

GROWING KENTUCKY'S LEADERS PODCAST INVITES GUESTS TO SHARE THEIR FFA STORY

Join Foundation staff Sheldon McKinney and Ruth Ann Fink each week as they interview guests and discuss the great things Kentucky FFA members are doing. The first episode was released January 1, 2024.

Listen to *Growing Kentucky's Leaders* wherever you get your podcasts, or watch each week on Kentucky FFA's YouTube channel.

Snap the QR code to find *Growing Kentucky's Leaders* on your preferred podcast player or YouTube!



KENTUCKY FFA WORKS CONNECTS STUDENTS AND EMPLOYERS

The Kentucky FFA Foundation started its innovative hiring solution program, Kentucky FFA Works in 2023, preparing for a full roll out in the beginning of 2024.

Aimed at connecting Kentucky employers with senior FFA members seeking full-time employment post-graduation, this groundbreaking initiative offers a platform for both employers and students, fostering a win-win scenario that enhances career opportunities for Kentucky FFA members.

Kentucky FFA Works leverages the collective strength of more than 6,000 senior FFA members across the state, providing employers with access to a talented pool of candidates eager to begin their professional journey.

One of the key features of Kentucky FFA Works is its streamlined application process, which empowers students to apply to multiple career opportunities with a single application. This efficient system not only simplifies the job search for students but also ensures that enrolled companies receive a curated list of top match candidates tailored to their specific needs and requirements.

Employers interested in joining Kentucky FFA Works as partners are encouraged to enroll before March 15th, 2024. The student application process will be live throughout April 2024.

Enrollment is recognized as a 3-Star Sponsorship of the Kentucky FFA Foundation.

Kentucky FFA Works is more than just a hiring platform; it's a catalyst for growth and opportunity in Kentucky's agricultural sector.

By bridging the gap between employers and talented FFA members, we are not only facilitating meaningful employment connections, but also cultivating a brighter future for all involved.

KY FFA Works.

For more information about Kentucky FFA Works and how to become an enrolled partner, please visit www.kyffaworks.com or email info@kyffaworks.com.



COFFEYS CONTINUE LEGACY OF CREATING LOCAL OPPORTUNITIES THROUGH GIFT TO FOREVER BLUE ENDOWMENT



James Coffey and LuAnn Tarter Coffey have both experienced the positive impact of FFA through their employees.

James Coffey and LuAnn Tarter Coffey made a major contribution to the Kentucky FFA Foundation's Forever Blue fund that will directly benefit FFA chapters in Lincoln and Casey counties.

Both James' and LuAnn's work has had tremendous positive economic impact on Lincoln and Casey counties, and the couple wanted to give back locally.

"I met LuAnn years ago at Tarter, and our first conversation was about having a vision for philanthropy and making a difference," said Sheldon McKinney, executive director of the Kentucky FFA Foundation. "Now working with LuAnn and James as they make a personal gift that will give generations of students in their hometown agricultural leadership opportunities really is full circle. It will be an honor to steward their gift for years to come."



KENTUCKY FFA FOUNDATION AMBASSADORS



The inaugural group of FFA Ambassadors were selected to represent the mission of the Kentucky FFA Foundation. Each ambassador has been a recipient of grants provided by the foundation and they served as hosts to our sponsors at the state convention. The goal of the Foundation Ambassador program is to provide opportunity for students to grow in their leadership and communication skills while inspiring our partners to continue to be active supporters of the Kentucky FFA Foundation.

2023 Ambassadors

Jacob Rudy - Apollo
Briley Jerome - Apollo
Brady Coomer - Breathitt County
Tyren Harris - Carter G. Woodson Academy
Lily Hodges - Central Hardin
Brylee Little - Central Hardin
Joseph Cates - Christian County
Laney Pease - Fleming County
Allison Wireman - Greenup County
Isaac Brock - Lynn Camp
Emily Chunglo - Mercer County
Chloe Brady - Nelson County
Abigail Reece - Nelson County
Garrett Zimmerman - Nicholas County
Cailey Divine - Union County



Use this QR code to watch a video where Ambassadors share their experiences representing the Foundation during last year's state convention.

TEMPUR-SEALY DONATES 450 NEW MATTRESSES TO KENTUCKY FFA LEADERSHIP TRAINING CENTER

Campers got a better night's rest this summer, thanks to a generous gift from Tempur-Sealy. The company donated 450 twin XL mattresses to the Kentucky FFA Leadership Training Center, allowing the center to completely replace all of its old mattresses.

The mattress brands donated included Sealy, Tempur-Pedic and Stearns and Foster, and ranged in value from \$1,500 to \$2,500 each.

THAT MAKES TEMPUR-SEALY'S GIFT THE LARGEST IN-KIND DONATION IN KENTUCKY FFA FOUNDATION HISTORY.

"Tempur Sealy is proud to partner with the Kentucky FFA Foundation. Our mattress donation program helps deliver on our company purpose of improving the sleep of more people, every night, all around the world," said Erin Grant, public relations for Tempur

Sealy. "We are grateful for the opportunity to support such an important project and know that it will have a lasting impact in our community for years to come."

The mattresses at the Kentucky FFA Leadership Training Center had last been replaced in 1994, so the gift is a huge upgrade!

In total, about 2,100 students use the Leadership Training Center each summer. This includes five weeks of FFA Camp for high school students and a Middle School Camp experience, which together bring about 1,700 FFA members. Also, about 400 additional guests will use the Leadership Training Center each summer for their conferences and meetings.

"Of all the factors that make a summer camp successful, mattresses might not be the first one that comes to mind; but the impact on the energy level at camp by a good night's sleep is very important," said Josh Mitcham, the camp director of the Kentucky FFA Leadership Training Center.



TEMPUR+SEALY

FOREVER BLUE DONORS

Participants in our Forever Blue program are donors who have committed at least \$10,000 to the Kentucky FFA Foundation. Forever Blue donors can choose to endow specific Kentucky FFA programs and events or give to benefit a local FFA chapter. The Forever Blue Endowment allows donors to design a legacy that meaningfully benefits their own communities and pays tribute to the things they have found most impactful about Kentucky FFA.

NEW DONORS FOR 2023



Bourbon County FFA



Chism Family Endowment



James & LuAnn Coffey



Mercer County FFA



Harry Samuels "Sammy" Houck



James & Martha Brown Foundation



The Late John Colliver



Keelan & Diana Pulliam



Ken Reed



KAAE



Kentucky FFA Alumni



Lincoln County (Nick Carter)

ESTABLISHED DONORS



Arthur Green



The Bill Gatton Foundaton



Calloway County FFA



Christian County Endowment



Delmer Dalton



Dr. Charles Byers



Dr. Luther & Brenda Hughes



Dr. Tony & Lisa Brannon

JOE MCCARTY CONTRIBUTES IN HONOR OF FORMER AG TEACHER



Lyon County Endowment

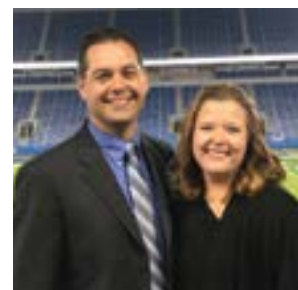

Matt & Betsy London



(l-r) Stanley DeBoe, Lyon County Agriculture teacher; William Cherry, West Kentucky District vocational agriculture education supervisor; and Joe McCarty at McCarty's farm (From the Paducah Sun, September 14, 1958)

Lyon County alumnus Joe McCarty made a major contribution the Lyon County Forever Blue Endowment in honor of his former ag teacher, Mr. Stanley DeBoe.

McCarty credits Mr. Deboe for being a major influence in his young life, and wanted to create a scholarship in memory of that positive impact.

His contribution made possible the \$1,000 Lyon County FFA Scholarship, which will be awarded each year to a Lyon County student who demonstrates leadership and academic achievement.

"Mr. DeBoe had this innate ability to bring people together," said McCarty. "You just wanted to be around him. He was the glue that made everything stick together."

It is a privilege for the Kentucky FFA Foundation to steward the gifts of those who want to pay forward the great things they experienced through FFA. The Forever Blue Endowment fund is making that possible.

IMPACT

Putting funds into the hands of FFA members and agriculture teachers is central to our mission at the Kentucky FFA Foundation.

We give grants for members to get the experience of owning their own FFA jacket, to start or expand their SAE projects, to attend leadership experiences, and for ag programs to upgrade their equipment, facilities and teaching tools.



\$500 SAE Grant Hunter Redfern Webster County

Hunter designed and built his own greenhouse to start his horticulture business. He wants to sell plants and vegetables to his community.



\$150 Camp Scholarship Anderson County



\$500 SAE Grant | Adam Blanford Marion County FFA

Adam expanded his farm with animals, pasture & feed.



\$500 SAE Grant Baliegh Mosley Harrison County

Bailey has started her own welding clinics to teach beginning welders basic skills.



\$5,000 Shark Tank Grant Ella Smallwood Menifee County Blondie's Bovines Direct Market Beef

Ella used her Shark Tank Grant to jump start her direct market beef business.



\$150 Camp Scholarship Bracken County



\$10,000 Ag Innovation Grant Bourbon County High School

The Bourbon County ag program will use their funding to turn an existing garage in their ag building complex into a student-operated Farmers Market.

\$1000 WLC Grant Ty Elrod Marshall County



\$10,000 Ag Innovation Grant Madisonville North Hopkins

MNH applied for an Innovation Grant to rekindle a partnership with their local Habitat for Humanity by building storage sheds to go with new Habitat homes.



\$500 SAE Grant Lauren Hill Calloway County FFA

Lauren plans to use her grant to help with the upkeep and medical expenses of her barrel racing horse.



\$1000 Better Days Through Better Ways Grant Muhlenberg County

Hunting for the Hungry: FFA members harvested deer, had them processed and donated the venison to local families in need. Time was also spent teaching nutrition and cooking.



Jacket Grant Kalea Perdue Allen County Scottsville High School

Kentucky FFA Foundation awards more than 160 FFA jacket grants each year.



\$2,000 Rising Sun Grant Taylor County Middle School

Rising Sun Grants help new chapters with the expenses associated with chapter startup.



\$3200 Ag Achiever Grant Locust Trace Agriscience Center

FFA Jacket Grant Adam Pigman Southwestern Pulaski High School



Students in the plant pathway started a Farm market and plan to add a Farm-to-Table dinner in the future.



\$1,000 WLC Scholarship Johnson Central



\$150 Camp Scholarship Breathitt County



FARM CREDIT MID-AMERICA MORE THAN DOUBLES SUPPORT IN 2023

Long time Kentucky FFA supporter Farm Credit Mid-America more than doubled its financial commitment to Kentucky FFA programs in 2023.

Their generous gift has given even more FFA members opportunities through programs like State FFA Convention, State FFA Degrees, the State Star Farmer program, and travel for the State FFA Officer team.

“We’re pleased to support Kentucky FFA’s work to build leaders and equip them with the tools and resources they need to meet industry challenges, develop their own talents and explore interests in a broad range of careers,” said Jonathan West, a Farm Credit Mid-America financial officer in Campbellsville. West also serves on the Kentucky FFA Foundation Board of Trustees.

The Kentucky FFA State Officers travel more than 20,000 miles and visit about 225 FFA chapters during their terms. They deliver a variety of leadership workshops and speak with classes or at events, touching more than 12,000 FFA members through their travels.

THANKS TO FARM CREDIT MID-AMERICA’S INCREASED SUPPORT, STATE OFFICERS WILL BE ABLE TO PROVIDE EXPERIENCES FOR EVEN MORE MEMBERS.

State FFA convention is another program that will benefit from Farm Credit Mid-America’s increased support. Convention is an opportunity for members from across the state to have elite leadership experiences at a minimal expense, thanks to the support of sponsors. In addition, the increased funding supports the Foundation Ambassador program. This experience equips a select group of FFA members to serve as informed and educated volunteers during convention.

Awards and recognition are another area where Kentucky FFA members will enjoy increased support from Farm Credit Mid-America. The State Star Farmer program recognizes the student with the top agricultural production SAE in Kentucky, and the State FFA Degree is the highest degree a member can earn at the state level.

We appreciate Farm Credit Mid-America’s long-time support and are thrilled that their Board of Directors sees the value of our programs enough to increase it. We are excited to put this increased funding to good use giving even more FFA members transformative leadership experiences.



GIVE FFA DAY CHANNELS GIFTS DIRECTLY TO YOUNG ENTREPRENEURS

Held each year on the Thursday of FFA Week, Give FFA Day encourages anyone who has ever been impacted by the positive power of Kentucky FFA to make a donation.

2023 gifts were used to provide SAE and Shark Tank grants for current FFA members.

Thanks to 153 donors and a generous matching gift from Owensboro Grain, Give FFA Day 2023 raised \$32,752.



WE AWARDED A TOTAL OF \$102,000 IN SAE AND SHARK TANK GRANTS IN 2023.

Funds for SAE and Shark Tank grants came from Give FFA Day, Mulhollem Cravens Foundation, First Southern Bank, Central Kentucky Ag Credit and the Steele Reese Foundation.

Members use these grants to start or expand their entrepreneurial SAE projects. Funds can be used for equipment, materials, training, or other costs.

Cameron Huggins of the Simpson County FFA Chapter used her SAE grant to expand her poultry SAE and egg production entrepreneurship “Huggins’ Hens.”

Cameron has several SAEs where she advocates and educates about the poultry industry. She combined two of her projects — donating eggs to local elementary schools for hatching and conducting educational activities around this.

As part of this work, Cameron wanted to hatch her own fertilized eggs at home. Her grant will be used for an incubator and other supplies needed to hatch chicks.

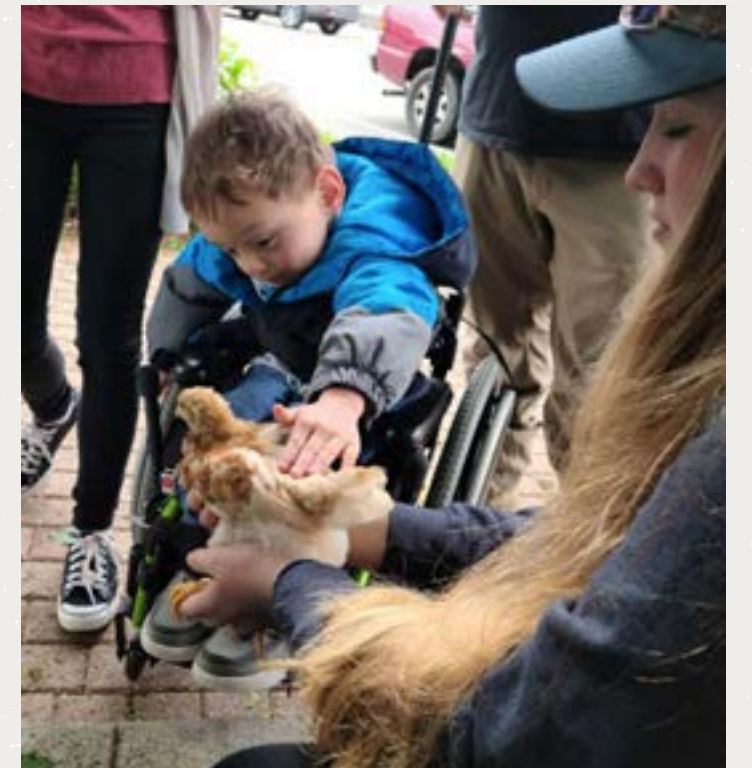

BLUE & GOLD GALA

This year's Blue and Gold Gala raised a NET of more than \$185,000. Those funds have already been put to good use for scholarships to WLC and FFA Camp, as well as for Ag Innovation Chapter Grants, FFA Jacket Grants and more!

For examples of the type of impact these funds have, check our map on pages 16-17.



A special thank you to Kentucky FFA Foundation Trustees Kirby Green and Quint Pottinger for emceeding the evening.

We hope you'll make plans to attend the 2024 Blue & Gold Gala. It will be September 21 at the Seelbach Hotel in Louisville.



Snap the QR code for a video highlight of our 2023 Gala! As you will see, it's a wonderful evening.



AUCTION DONORS

Thank you to the following Gala attendees who donated and purchased auction items!

- Weatherby Shotgun - Donated by JR & Julie Shinkle, Purchased by Darrell Billings
- Private Waterfowl Hunt - Donated by Higdon Outdoors, Purchased by Carter Manning
- Signed Guitar & Music Festival Passes - Donated by Josh Mitcham & Kentucky Venues, Purchased by Darrell Billings
- Panama City Condo - Donated by Dr. Donald Colliver, Purchased by Farm Credit Mid-America (donated back) & Debra Hutchinson
- Uniquely Kentucky Experience - Donated by Maker's Mark, Purchased by David Peterson
- Tarter Farm Makeover - Donated by Tarter USA, Purchased by Darrell Billings
- Manure Spreader - Donated by Red Barn & Associates, Purchased by Patricia Billings
- Gatormade Dump Trailer - Donated by Gatormade, Purchased by James Coffey
- South African Safari Hunt - Donated by Keelan & Diana Pulliam, Purchased by Pete Thomas



GATOR RAFFLE WINNER

Tim Pennington, the Central Hardin High School Cross Country coach, was the winner of the 2023 Gator Raffle. He's pictured with Kentucky FFA Foundation Executive Director, Sheldon McKinney and J.R. Shinkle of Wright Implement Co. J.R. also serves on the Kentucky FFA Foundation Board of Trustees.

Thank you to Wright Implement for once again donating this Gator for the raffle.



2023 TABLE SPONSORS

PLATINUM



Foundation Chairman
Nick Carter

GOLD



SILVER

Ag Revolution
Central Kentucky Ag Credit
Mr. David Williams
Hinton Mills

Hunt Brothers Pizza
Kentucky Venues
Martin Gatton College of Agriculture, Food, and Environment
Tri County Fertilizer

BRONZE

Fayette County Farm Bureau
Kentucky Cattlemen's Association
Kentucky Pork Producers
Kentucky Poultry Federation

Martin Gatton College of Agriculture, Food, and Environment Alumni Association
Nelson County Farm Bureau

LEAVING A LEGACY

Those impacted by agricultural education and FFA understand the importance of paying it forward. The Kentucky FFA Foundation is continually developing ways to help donors discover giving options that work best for their lifestyle and giving goals.

LEGACY PLANNING TOOLS

Anyone who is interested in making a gift from their estate has free access to legacy planning tools on the Kentucky FFA Foundation's website. These tools are there to help you explore your options, and in no way obligate you to make a gift to the Kentucky FFA Foundation. Resources include an estate planning kit, questions to ask before you give, sample language for leaving gifts through wills, giving from your IRA and more.

VISIT [KYFFA.PLANMYGIFT.ORG](https://kyffa.planmygift.org) OR SNAP THE QR CODE TO EXPLORE TOOLS TO HELP YOU PLAN YOUR LEGACY.



BLUE & GOLD LEGACY DONORS

Thank you to these donors who have made plans to give to the Kentucky FFA Foundation through their estate.

Charles Berry
Keith & Laura Buckingham
Dr. Charles Byers
Nick Carter
Jeff & Morissa Hayes
Dr. Jay & Sharon Jackman
Dennis Ray Jackson
Corbin Melton, Jr.
Keelan & Diana Pulliam
Ken & Brenda Reed
Mike & Susan Richey,
in honor of ag teacher James Ladd
Glenn & Maggie Stith



EXPLORE YOUR GIVING OPTIONS

If you are interested in making a gift to the Kentucky FFA Foundation, you have many options for making an impact that best fits your unique situation.

GIFTS OF CASH

The majority of gifts to the Kentucky FFA Foundation are in the form of cash. If you itemize your tax deductions, you may claim as a charitable deduction a cash gift of up to 50 percent of your adjusted gross income.

GIFTS OF SECURITIES

Gifts of appreciated securities can provide special tax advantages: you may completely avoid capital gains taxes; and the fair market value of the stock may be claimed as a charitable deduction on your income tax, up to 30 percent of adjusted gross income for those who itemize, with a five-year carryover.

The simplest way to make a gift of stock is to instruct your broker or banker to transfer it to the Kentucky FFA Foundation. The broker should then contact the Kentucky FFA Foundation for further instructions.

GIFTS OF REAL ESTATE

Gifts of homes, farms, and other real property can receive the same tax treatment as gifts of securities: no capital gains tax plus deductibility at fair market value. If this is appealing to you, please make plans to discuss intent and restrictions with the Kentucky FFA Foundation.

GIFTS OF LIFE INSURANCE

When you name the Kentucky FFA Foundation as the owner and sole beneficiary of a life insurance policy, you receive an immediate income tax charitable deduction for the lesser of the policy's fair market value or the net premiums paid. Premiums you pay later are also tax deductible.

MEMORIAL & HONOR GIFTS

You may designate gifts to remember or honor a relative or friend for a specific purpose, or you may allow the Foundation to use such gifts for general support. Acknowledgment will be made to the family of the deceased if the name and address of the closest survivor is provided.

MATCHING GIFTS

Some are able to increase their gift to the Kentucky FFA Foundation by employer matching. If your employer has such a program, your gift may be multiplied once, twice, or even three times. Usually, your employer's personnel department can provide information about a matching gift program and forms to send with contributions.

ESTATE & PLANNED GIFTS

Although outright gifts provide valuable support for current programs, estate giving provides substantial support for future programs. This form of giving is particularly suitable if you desire to make a larger gift through your estate rather than in your lifetime. The allowable estate tax deduction for charitable gifts remain unlimited under the new tax laws.

WILLS

The most common form of an estate gift to the Kentucky FFA Foundation is a specific bequest in a will. You should arrange to draft your will with your attorney. Foundation staff are available upon request to confer with you and your attorney in drafting the appropriate bequest clauses.

GIFTS IN TRUST

If you wish to receive income during your life and at the same time provide a significant gift to the Kentucky FFA Foundation, you should consider establishing a charitable remainder trust, that is, a life income trust.

GIFTS-IN-KIND

Another way to support the Foundation is through gifts of tangible personal property.



SUPPORTING AG TEACHERS

STRATEGIC PLAN

In 2023, the Kentucky FFA Foundation took the lead in a partnership to prepare a **strategic plan** for Kentucky agricultural education. The result was a forward-looking guide to help create programs that meet the needs of Kentucky agriculture students. The plan has five core strategies:

1. **Align with industry and community needs.**
2. **Attract and prepare students for agricultural education careers.**
3. **Support and retain high quality ag ed instructors.**
4. **Mobilize and motivate supporters.**
5. **Deliver and communicate our unique educational value.**

AG TEACHER AWARDS



Ag Teacher of the Year
John Hammond
Nelson County
Sponsored by Ken & Brenda Reed



Outstanding Early Career Teacher Award
Tara Poe
Bourbon County
Sponsored by iCEV



Teacher Mentor Award
Darilyn Browning
Sponsored by iCEV



Ideas Unlimited
Jeremy Hall
John Hardin



Teachers Turn the Key Award
Cassidy McAllister
Calloway County
Sponsored by iCEV

AG TEACHERS CHANGE LIVES AWARD

This award recognizes Kentucky agriculture teachers for significant commitment and influence in their profession. Recipients are nominated by their peers and colleagues.

This year's recipients were Toni Myers and Margo Bruce.



KENTUCKY MASTER AG TEACHER (KMAT) PROGRAM

The Kentucky Master Agriculture Teacher (KMAT) Program is a highly engaging professional development program built around the concepts of leadership development, effective teaching practices, mentorship, and advocacy. The 2023 KMAT graduates are:

Melissa Blackburn, Lawrence County
Andrew Fritsch, Bourbon County
Samantha Gaddie, Green County
Brian Jarvis, McCracken County
Matthew Price, Williamstown

Chris Thomas, LaRue County
Lindsay Wayne, Taylor County
Brian Welch, Madisonville North Hopkins
Cole Wills, Powell County
Magen Woods, Caldwell County



2023 DONORS

Distinguished Star Partners
Gifts over \$50,000

Nick Carter



Mulhollem

Cravens Foundation

S. Joe and J. Todd McCarty

TEMPUR+SEALY

5-Star Partners

\$25,000-\$50,000



James & LuAnn Coffey



4-Star Partners

\$10,000-\$24,999



Mercer County FFA Chapter



Jerry D. Catlett



KENTUCKY DEPARTMENT OF AGRICULTURE



3-Star Partners

\$5,000-\$9,999

Altria Group, Inc.	Mr. & Mrs. James Rousey
Army ROTC	Mr. & Mrs. Roy Billings
Bourbon County FFA Chapter	National Association of Agricultural Educators
Brendan Jacobson Family Fund	Numzaan Safaris
Brian Chism for State Representative	Red Barn & Associates
Community Trust & Investment Co.	Rice Agri-Marketing
Dr. Duane Miksch	Rural King Southeastern Illinois Community Foundation
Gatormade Trailers	State Fair Kentucky Exposition Foundation
Hatton Foundation	The Cralle Foundation
Higdon Outdoors	The Lawrence Hall Trust
Hutson, Inc.	University of Kentucky Martin-Gatton College of Agriculture Food, and Environment
Ingram Marine Group	WKU Ag Department Western Kentucky University
Kentucky Corn Growers Association	
Kentucky Thoroughbred Farms Managers Club	
Kubota Tractor Corporation	
Kentucky Pork Producers Association	

2-Star Partners

\$2,500-\$4,999

AGCO Ag Revolution	JR and Julie Shinkle
Agribusiness Association of Kentucky	KCTCS
Carter Manning	Keeneland Foundation, Inc.
Cobank	Kentucky Poultry Federation
David Williams	Kentucky Venues
Dwight Sears	New Holland
Enviroflight	Patricia Billings
Hinton Mills	Roger & Jennifer Thomas
Hunt Brothers Pizza	Steve Bishop
Jeff and Morrissa Hayes	Stith Brothers
	Tri-County Fertilizer Co Inc

1-Star Partners

\$1,000-\$2,499

Appharvest Inc	Leah Pottinger Photography
Ashley Macy	Legacy Dairy
Bayer	Little Kentucky Smokehouse
Beam Suntory	Logan & Alex Goggin
Billy Ray Smith	Mike Richey
Bluegrass Region in Memory of Neal Floyd	Mr. & Mrs. Warren Beeler
Bluegrass Stockyards	Mr. and Mrs. Jimmie Claycomb
Bobby & Bonnie Davis	Myron & Pamela Moore
Brandon Davis	National FFA Foundation
Cal-Maine Foods	Nelson County Farm Bureau
Caroline Joe Meehan	Ohio Valley Crop Insurance
Chelsea McFarland Jacobson	Paris Stockyards
Commonwealth Agri-Energy	Pulliam & Associates Consulting
David & Rita Wimpy	Randal Williamson
Dr. Donald Colliver	Rip's Farm Center
Dr. Mike McDermott	Robey Farms III
Drs Jim and Holly Rudolph	Ryan Brothers
Dwight Armstrong	Sandra Freeburger Deitz
Fayette County Farm Bureau	Sheldon & Bradley McKinney
Fresh Start Farms	Stacy Coles
Godolphin	Terry Ashby
Hallway Feeds	The Growmark Foundation
Hardin County Farm Bureau	Timothy Hughes
Hooks Farms	Todd & Aimee Pinkston
Howard Downing	Toyota Motor Manufacturing, Kentucky, Inc
Jamie & Dr. Kristie Guffey	Trumbo Farms
Jeffrey Armstrong	Tyler Homann
Jonathan Fox	Tyler & Kirby Green
Joseph & Margo Bruce	UK Ag Ed Society
Josh Mitcham	UK CAFE Alumni Association
Kentucky Association of Agricultural Educators	Union County Livestock-Jim David Meats
Kentucky Castle	Willie Hawkins
Kentucky Retail Federation	Wm. Jay and Sharon Jackman
Kentucky Small Grain Grower's Association	
Kentucky Soybean Board	
Kroger	
KY State Horticultural Society	

Gold Partners

\$500 - \$999

Aaron & Celeste Harned
Adam & Melissa Hinton
Allen County-Scottsville FFA
Anita & Larry Schenck
Arnold & Arnold, Inc
Ashley Reding
Bernie Wessels
Bluegrass Ingredients, Inc
Brandon Gilles
Brenda Oldfield
Brenda Stuecker
Casey Mulberry
Continental Industries
Country Boy Brewery
Damon Talley
Dr. Mia Farrell
Dr. Gordon Jones
Eastern Kentucky University
Department of Ag
Gerald and Kristine Larson
Glenn Devine
Gracie & Jonathan Reynolds
Greg Thomas
Jackie E Walker
James & Carrie Ballinger
Jane Pantle
Jay & Michelle Akridge
Jeff Stewart
Jeremy Hinton
Joe & Teresa Goggin
John Johnson
Kentucky Dairy Development
Council
Kentucky Propane Gas
Association
Kentucky Veterinary Medical
Association
KY Sheep & Goat Development
Mark & Crystal Chapman
Mark & Tracy Thomas

Mary Beth Shackelford
Meade Stock Farm
Mr. and Mrs. Anthony Koch
Myers Angus Farm
Northern Kentucky Equipment
Oldham Co. Farm Bureau
Federation
Raven Kropf
Robert Stewart
Sanford & Sons Sales & Services
Shane Nelson
Spencer & Carly Jane Guinn
Spencer County Farm Bureau
Stefan & Ruth Ann Fink
Tom & Sue Meehl
Total Wine & More
Tripp and Sharon Furches
William Bale
Wright Farms

Silver Partners

\$250 - \$499

1997/1998 Kentucky Ffa State
Officer Team
1998/99 KY FFA State Officers
AJ & Emily Mitchell
Anthony Strong
Ashley & Brandon Weaver
Ashley Parsons
Bardstown Bourbon Company
Ben Koostra
Benjamin Pinkston
Billie Brassfield
Bobby Gaffney
Bourbon Furniture by Hammond
Brian Chism
Casey Clark
Charla Wagers
Charles Dant
Clint Quarles
Constance Luttrell
Craig Norton
Dale Stith
Dr Jeffrey Phillips
Dr. Aaron Beals
Dr. Rodney W Tulloch
Dr. Tony & Lisa Brannon
Dylan Driskell
Edward Snead
Eric Smith
Garnett Farms
Green Solutions
Gro-Tec, Inc.
Holly Carroll
Hunter Stewart
Jeff & Tammy Davis
Jeff Browning
Jerry & Cynthia Wesley
John & Samara Danesi
Julie & Andrew Fritsch
Julie & Chuck Osborne
Kathrine Ditmore
Kentucky Welding Institute
Langdon Winburn
Louis Meier
Madison Huff
Matt Kennedy
Mattie Mink
Mike Ross
Pamela Chaliff

Peyton Sweet Moore
Priority Travel, LLC
Robert Payne
Rochell Planty
Rod Hoffman
Roger Dennis
Sandra Littles
Tim Hagan
Tracey and Michael Clark
Wesley Scott

Bronze Partners

\$25 - \$249

Aaron & Melissa Miller
Aaron Goodpaster
Aaron Kubat
Abrams Nursery
Adam Munich
Adrian Hardy
Alex Richardson
Ali & Colby Myers
Allen/Susan Chiles/Romines
Amanda Allen
Amanda Saha
Amy Samples
Amy Utterback
Andrew Alonzo
Andy Joe Moore
Andy Brumfield
Angela Thomas
Anna Goode
Anne Demott
Annette Rountree
Anthony Jones
Anthony Young
Arthur Green
Ashlee Castle
Aubrey Powell
Austin & Mercedes
Branham
Austin Hazelwood
Austin Randolph
Barbara Bailey-Gallagher
Barbara Hornback
Barbara Kegley
Barbara Wakefield
Barry Smotherman
Bart and Sarah Jones
Becky Kinder
Ben Turner
Benjamin Willilams
Benny Lile
Bernice Wilson
Betsy Weissmann
Beverly Tobbe
Bland Baird
Bobbie Caudill
Bobby Glenn
Bobby Maynard
Bobby Scott
Bonnie Roby
Boyd Clark
Bradon Burks
Brady Lawson
Brandon Gabbard
Brenda Brown
Brenda Bruington
Brenda Dillon
Brenda H O'Bryan
Brian & Ashley Correll
Brian Poer
Brooks Barker
Brown Water Bourbon
Bruce Ash
Bruce Lindsey
Caleb Brannon
Callie Hobbs
Cameron & Caitlin Earlywine
Carl Marrillia
Carlos Rodriguez Lopez
Carrie Derossett
Catherine Martin
Charles Bradham
Charles Wilson
Charlie Edgington
Charlie Vessels
Chase Keyes
Chris Kantosky
Chris McQueary
Chris Thorn
Christine Riley
Christy Gilles
Chuck Bell
Chuck Marshall
Cinda Wilson
Circle G Farms
Claire H Caldbeck
Claire West
Clara Tuttle
Cletus Coats
Clifty Farm Country Ham
Clinton Coleman
Clyde & Carcille Burchette
Cody Burke
Col Lloyd Dean
Cole Bergeson
Conner Richardson
Connie Hayes-Badon
Corey Koellner
Coty Back
Curt Merrifield
Dana McCleese
Daniel Douglas
Daniel Matthews
Daniel Mattingly
Danielle Greenwell
Danny Grigson
Danny Montgomery
Darrell York
Davetta Lewis
David & Lauren Black
David & Sharon Hicks
David and Kim Hickerson
David Bartley
David Burbrink
David Duke
David Gehlhausen
David Goodlett
David Hall
David Harris
David Herring
David Kalb
David Marksbury
David Moore
David Peterson
David Shultz
David White
Davis & Ali Jackson
Dean David Brown
Deana Browning
Debbie Anderson
Debbie Ellis
Debbie Jackson
Debbie Muse
Debra Kittinger
Debra Kraus
Debra Vescio
Deedee McCrosky
Demetra Cooper
Dennis Hall
Dennis Hughes
Derrick Simpson
Devlyon & Vanessa Barker
Dewayne Reneer
Dexter Knight
Diane Croak
Dianna Mattingly
Donald Bryant
Donietta Hawkey
Donna Remington
Donna Sherrard
Donnie & Shindy Berry
Doug Carter
Doug Edge
Dr Paula Quinn
Dr. Alan McAllister
Dr. Laura Winstead
Dustin Estridge
Dustin Shaw
Dwayne Mitcham
East Fork & Co
Eddie Burks
Elizabeth Magedanz
Ella Bowling
Eugene Schwartz Jr.
Expree Credit Union
Frances Coleman
Frances Goodpaster
Frank Ross Jr
Frank Wills
Franklin Cheatham
Fred & Stacy Sipes
Freddie Wells
Gabriel Barth
Garth Wireman
Gary Coffey
Gary Rich
Gary Ridner
Gaskins Fertilizer
George Hubka
Gerald Braun
Gerald Garr
Gerald Wellman
Germaine Gray
Gilkison Farms
Glenn Powell
Governor's Office of Ag
Policy
Gracie Staude
Greg Cecil
Greg Clark
Greg Porter
Greg Redford
Gregg Thornton
Grover Roark
Hannah Perkins
Hannah Scott
Harold Monroe
Harold West
Harry Hieneman
Heather Garrett
Henry Parsons
Herbert Cravens
Hill View Farms Meats
Holli Pritchard
Hunteranne Julian
Kenneth Blanton
Jackie Freeman
Jacklyn Bond
Jacky Ammerman
James Edd Hill
James Bright
James Brown
James Brown
James Carter
James Hughes
James Kash
James Lambert
James Patterson
James William Wynn
Jamesetta Honaker
Jamie & Jane Potts
Jamie Owens
Jamie Shipp
Janet Cornish
Janet Grzynkowitz
Janet Stith
Janie Nixon
Jared Forgey
Jason Groth
Jason Mills
Jason Morgan
Jay Day
Jeff Doane
Jeff May
Jeff Pendleton
Jeffery Muncy
Jeffrey Deener
Jeffrey Horn
Jeffrey Thompson
Jeffrey White
Jennie Howell
Jennifer Armstrong
Jeremiah Johnson
Jeremy Gardner
Jerrill James
Jerry & Sharlene Midkiff
Jerry Little
Jerry Patrick
Jessica Mayes
Jewel Williams
Jim Brady
Jimmy Allen
Jimmy Clark
Jo Ann Howard
Joe and Toni Myers
Joe Floyd
Joenelle Futrell Wetzler
John Buchanan
John D Barrett
John Despain
John Hammond
John Hazelrigg
John Nemeth
John Owens
John Potts
John Straney
John Upton
John Woodruff
Johnathon & Jennifer Howe
Johnny Mcintosh
Jonathan Baker
Jonathan G Reynolds
Jonathan Shane Smith
Joseph Gilbert
Joseph Hacker
Joseph LaManna
Josh Caudill
Joy Pidgorodetska
Markland
Judea Correll
Julie Shaw
Justin Davis
Kaitlin Sisk
Kaitlyn Collett
Kammy Popiwczak
Kara Thompson
Karen Peterson
Karen Porter
Karen Rice
Katherine Thompson
Katie Montgomery
Katie Wallace
Keith Streeval
Kellie Cabbage
Kelly Gunn
Kendall Cardenas
Kendra Scott
Kendra Rowland
Kenneth Edwards
Kenneth Hounshell
Kenneth Reed
Kenneth Wilson
Kenny Dedic
Kent & Sharon Payne
Kent Corbin
Kevin & Lucy Anderson
Kevin & Mary Bunnell
Kevin & Robyn Fields
Kevin Bishop
Kevin Croslin
Kevin Scanlon
Kim Bussell
Kim Wheatley-Alexander
Kimberly & Debra Audas
Kimberly Jones
Kimberly Mills
Kurt Schmidt
Kurtis Stanton
Kyle Mims
Kyle Porter
Lana Helms
Lance Hagan
Lara Wynn
Larry Hearrell
Larry Singleton
Laura Cullen Glasscock
Laura Hagan
Laura Knoth
Lauren Barr
Lawrence Wynn
Lea Lewis
Lellan Barlow Sr.
Lenn Grubbs
Leslie Morey
Letha Drury
Linda O'Neill
Lindsay & David Wayne
Lindsay Meeks
Lindsay New
Loren Eaton
Lori Alexander
Lorraine Thompson
Lottie Dunn
Louis Waldron
Lucas & Bethany Goodman
Lucas Stagner
Lynn Perry
Mac Colliver
Madison Schmidt
Marcella Wethington
Marilyn Hartley
Marilyn Yates
Mark Fornash
Mark Hatfield
Mark Jandt
Mark Spencer
Mark Torsak
Marsha Priddy
Martha Rogers
Martin Williams
Mary Ann Crowder
Mary Ann Jones
Mary Clark
Mary Miracle
Mary Whitaker
Matt & Julie Chaliff
Matt & Karina Hinton
Matt Ford
Matt Lohr
Matt London
Matthew Allen Price
Matthew Hamilton
Matthew Wood
Mayme Hunt
Megan Kirkland
Megan Lawrence
Meghan Edwards
Melissa Hancock
Melissa Hunt
Melody Sparks
Meredith Kelley
Michael Cook
Michael Delph
Michael Fields
Michael Ginn
Michael Jehlik
Michael Powers
Michael Short
Michelle Carrico
Michelle Summers
Mike Arnett
Mike Puckett
Mikki Owens
Molly Sheffield
Morgan Mayer
Mr. & Mrs. Terry Shartzter
Mr. and Dr. Michael &
Rebekah Epps
Natasha McElroy
Neal Barney
Nick Fleitz
Niki Ellis
Nikki Hall
Nolan Taylor
Norman Goins
Olde General Store
Othie Dishman
Pam Shrewsbury
Pam Smith
Pam Turner
Pamela Warren
Pat Beene
Patricia Lawson
Patricia Powell
Patrick Robinson
Patrick Shafer
Patty Bialik
Paul Schaeffer
Paul Stuecker
Paul West
Paula Gillespie
Payton Carter
Peyton Sweet
Phillip Curtis
Rachel Guidugli
Ralph Phillips III
Randall & Glenna Jump
Randall H Armstrong
Randy Enslay
Randy Keeton
Ray Constantin
Ray Kinmon
Raymond Sipple
Regina Hines
Regina Luter
Rhonda Stamper
Richard & Ruth Heath
Richard Correll
Richard Cort
Richard Waldron
Rick Harned
Rickie Jarrell
Ricky Woodcock
River Valley Ag Credit
Robert Adams
Robert Enlow
Robert Hahnel
Robert Holland
Robert Lamance
Robert Maynard
Robert Millen
Robert Scott
Robert Speaks
Robert Zuber
Rodney & Jacqueline
Gibbons
Rodney & Nancy Kelly
Rodney Edmondson
Rogers Ryan
Ronald Fyffe
Ronald McCarty
Ronnie Carmickle
Ronny Pryor
Rosalind Rudolph
Rose Drennen
Roy Caudill
Ruthanne Dunn
Ryan Donithan
Ryan Lykins
Ryan Quarles
Sam & Bonnie Cecil
Sam Smith
Samantha & David Duvall
Samantha & Tyler Gaddie
Sandra Herrin
Sara Greene Meadway
Sarah and Bryan Conley
Sarah Collins
Sarah Smith
Scott & Agnus Church
Scott Krieb
Sean Arians
Seth Delaney
Shana Johnson
Shane Goode
Shane Jacques
Shane Willett
Shannon Driskell
Shannon Mabry
Sharon Gibson
Sharon Hall
Sharon Russell
Sharon Spencer
Sharon Travis
Shaun Riley
Sheila Monson
Shirley Lewis
Shirley Tillett
Sidney Shackelford
Sierra Enlow
Stacey Arnett
Stacy & Dashana Rowlette
Stafford Surratt
Stephen Hubbard
Stephen Morrissey
Stephen Perkins
Steven Dickey
Steven White
Steven Willis
Susan Estes
Tara Duvall
Teddy Hiler
Teresa Cocanougher
Terry & Kristy Napier
Terry Schrecker
Terry Williams
Theresa Koch
Thomas Hayes
Tia Taylor
Tim Beougher
Tim Brown
Tim Martin
Tim Pennington
Tim Thornberry
Tim Woodward
Timothy Garrison
Timothy Helson
Tito's Handmade Vodka
Todd Clark
Todd Tiller
Tom Abell
Tom Thompson
Tommy Devine
Tommy Williamson
Tony Stringer
Tonya Phillips
Tracey Shouse
Tracey York
Travis Yazell
Trevor Sweet
Trina Shryock
Trish Skrine
Tyler Delawder
Van Daugherty
Vanessa Johnson
Robert Millen
Robert Scott
Robert Speaks
Robert Zuber
Rodney & Jacqueline
Gibbons
Rodney & Nancy Kelly
Rodney Edmondson
Rogers Ryan
Ronald Fyffe
Ronald McCarty
Ronnie Carmickle
Ronny Pryor
Rosalind Rudolph
Rose Drennen
Roy Caudill
Ruthanne Dunn
Ryan Donithan
Ryan Lykins
Ryan Quarles
Sam & Bonnie Cecil
Sam Smith
Samantha & David Duvall
Samantha & Tyler Gaddie
Sandra Herrin
Sara Greene Meadway
Sarah and Bryan Conley
Sarah Collins
Sarah Smith
Scott & Agnus Church
Scott Krieb
Sean Arians
Seth Delaney
Shana Johnson
Shane Goode
Shane Jacques
Shane Willett
Shannon Driskell
Shannon Mabry
Sharon Gibson
Sharon Hall
Sharon Russell
Sharon Spencer
Sharon Travis
Shaun Riley
Sheila Monson
Shirley Lewis
Shirley Tillett
Sidney Shackelford
Sierra Enlow
Stacey Arnett
Stacy & Dashana Rowlette
Stafford Surratt
Stephen Hubbard
Stephen Morrissey
Stephen Perkins
Steven Dickey
Steven White
Steven Willis
Susan Estes
Tara Duvall
Teddy Hiler
Teresa Cocanougher
Terry & Kristy Napier
Terry Schrecker
Terry Williams
Theresa Koch
Thomas Hayes
Tia Taylor
Tim Beougher
Tim Brown
Tim Martin
Tim Pennington
Tim Thornberry
Tim Woodward
Timothy Garrison
Timothy Helson
Tito's Handmade Vodka
Todd Clark
Todd Tiller
Tom Abell
Tom Thompson
Tommy Devine
Tommy Williamson
Tony Stringer
Tonya Phillips
Tracey Shouse
Tracey York
Travis Yazell
Trevor Sweet
Trina Shryock
Trish Skrine
Tyler Delawder
Van Daugherty
Vanessa Johnson
Robert Millen
Robert Scott
Robert Speaks
Robert Zuber
Rodney & Jacqueline
Gibbons
Rodney & Nancy Kelly
Rodney Edmondson
Rogers Ryan
Ronald Fyffe
Ronald McCarty
Ronnie Carmickle
Ronny Pryor
Rosalind Rudolph
Rose Drennen
Roy Caudill
Ruthanne Dunn
Ryan Donithan
Ryan Lykins
Ryan Quarles
Sam & Bonnie Cecil
Sam Smith
Samantha & David Duvall
Samantha & Tyler Gaddie
Sandra Herrin
Sara Greene Meadway
Sarah and Bryan Conley
Sarah Collins
Sarah Smith
Scott & Agnus Church
Scott Krieb
Sean Arians
Seth Delaney
Shana Johnson
Shane Goode
Shane Jacques
Shane Willett
Shannon Driskell
Shannon Mabry
Sharon Gibson
Sharon Hall
Sharon Russell
Sharon Spencer
Sharon Travis
Shaun Riley
Sheila Monson
Shirley Lewis
Shirley Tillett
Sidney Shackelford
Sierra Enlow
Stacey Arnett
Stacy & Dashana Rowlette
Stafford Surratt
Stephen Hubbard
Stephen Morrissey
Stephen Perkins
Steven Dickey
Steven White
Steven Willis
Susan Estes
Tara Duvall
Teddy Hiler
Teresa Cocanougher
Terry & Kristy Napier
Terry Schrecker
Terry Williams
Theresa Koch
Thomas Hayes
Tia Taylor
Tim Beougher
Tim Brown
Tim Martin
Tim Pennington
Tim Thornberry
Tim Woodward
Timothy Garrison
Timothy Helson
Tito's Handmade Vodka
Todd Clark
Todd Tiller
Tom Abell
Tom Thompson
Tommy Devine
Tommy Williamson
Tony Stringer
Tonya Phillips
Tracey Shouse
Tracey York
Travis Yazell
Trevor Sweet
Trina Shryock
Trish Skrine
Tyler Delawder
Van Daugherty
Vanessa Johnson
Robert Millen
Robert Scott
Robert Speaks
Robert Zuber
Rodney & Jacqueline
Gibbons
Rodney & Nancy Kelly
Rodney Edmondson
Rogers Ryan
Ronald Fyffe
Ronald McCarty
Ronnie Carmickle
Ronny Pryor
Rosalind Rudolph
Rose Drennen
Roy Caudill
Ruthanne Dunn
Ryan Donithan
Ryan Lykins
Ryan Quarles
Sam & Bonnie Cecil
Sam Smith
Samantha & David Duvall
Samantha & Tyler Gaddie
Sandra Herrin
Sara Greene Meadway
Sarah and Bryan Conley
Sarah Collins
Sarah Smith
Scott & Agnus Church
Scott Krieb
Sean Arians
Seth Delaney
Shana Johnson
Shane Goode
Shane Jacques
Shane Willett
Shannon Driskell
Shannon Mabry
Sharon Gibson
Sharon Hall
Sharon Russell
Sharon Spencer
Sharon Travis
Shaun Riley
Sheila Monson
Shirley Lewis
Shirley Tillett
Sidney Shackelford
Sierra Enlow
Stacey Arnett
Stacy & Dashana Rowlette
Stafford Surratt
Stephen Hubbard
Stephen Morrissey
Stephen Perkins
Steven Dickey
Steven White
Steven Willis
Susan Estes
Tara Duvall
Teddy Hiler
Teresa Cocanougher
Terry & Kristy Napier
Terry Schrecker
Terry Williams
Theresa Koch
Thomas Hayes
Tia Taylor
Tim Beougher
Tim Brown
Tim Martin
Tim Pennington
Tim Thornberry
Tim Woodward
Timothy Garrison
Timothy Helson
Tito's Handmade Vodka
Todd Clark
Todd Tiller
Tom Abell
Tom Thompson
Tommy Devine
Tommy Williamson
Tony Stringer
Tonya Phillips
Tracey Shouse
Tracey York
Travis Yazell
Trevor Sweet
Trina Shryock
Trish Skrine
Tyler Delawder
Van Daugherty
Vanessa Johnson
Robert Millen
Robert Scott
Robert Speaks
Robert Zuber
Rodney & Jacqueline
Gibbons
Rodney & Nancy Kelly
Rodney Edmondson
Rogers Ryan
Ronald Fyffe
Ronald McCarty
Ronnie Carmickle
Ronny Pryor
Rosalind Rudolph
Rose Drennen
Roy Caudill
Ruthanne Dunn
Ryan Donithan
Ryan Lykins
Ryan Quarles
Sam & Bonnie Cecil
Sam Smith
Samantha & David Duvall
Samantha & Tyler Gaddie
Sandra Herrin
Sara Greene Meadway
Sarah and Bryan Conley
Sarah Collins
Sarah Smith
Scott & Agnus Church
Scott Krieb
Sean Arians
Seth Delaney
Shana Johnson
Shane Goode
Shane Jacques
Shane Willett
Shannon Driskell
Shannon Mabry
Sharon Gibson
Sharon Hall
Sharon Russell
Sharon Spencer
Sharon Travis
Shaun Riley
Sheila Monson
Shirley Lewis
Shirley Tillett
Sidney Shackelford
Sierra Enlow
Stacey Arnett
Stacy & Dashana Rowlette
Stafford Surratt
Stephen Hubbard
Stephen Morrissey
Stephen Perkins
Steven Dickey
Steven White
Steven Willis
Susan Estes
Tara Duvall
Teddy Hiler
Teresa Cocanougher
Terry & Kristy Napier
Terry Schrecker
Terry Williams
Theresa Koch
Thomas Hayes
Tia Taylor
Tim Beougher
Tim Brown
Tim Martin
Tim Pennington
Tim Thornberry
Tim Woodward
Timothy Garrison
Timothy Helson
Tito's Handmade Vodka
Todd Clark
Todd Tiller
Tom Abell
Tom Thompson
Tommy Devine
Tommy Williamson
Tony Stringer
Tonya Phillips
Tracey Shouse
Tracey York
Travis Yazell
Trevor Sweet
Trina Shryock
Trish Skrine
Tyler Delawder
Van Daugherty
Vanessa Johnson
Robert Millen
Robert Scott
Robert Speaks
Robert Zuber
Rodney & Jacqueline
Gibbons
Rodney & Nancy Kelly
Rodney Edmondson
Rogers Ryan
Ronald Fyffe
Ronald McCarty
Ronnie Carmickle
Ronny Pryor
Rosalind Rudolph
Rose Drennen
Roy Caudill
Ruthanne Dunn
Ryan Donithan
Ryan Lykins
Ryan Quarles
Sam & Bonnie Cecil
Sam Smith
Samantha & David Duvall
Samantha & Tyler Gaddie
Sandra Herrin
Sara Greene Meadway
Sarah and Bryan Conley
Sarah Collins
Sarah Smith
Scott & Agnus Church
Scott Krieb
Sean Arians
Seth Delaney
Shana Johnson
Shane Goode
Shane Jacques
Shane Willett
Shannon Driskell
Shannon Mabry
Sharon Gibson
Sharon Hall
Sharon Russell
Sharon Spencer
Sharon Travis
Shaun Riley
Sheila Monson
Shirley Lewis
Shirley Tillett
Sidney Shackelford
Sierra Enlow
Stacey Arnett
Stacy & Dashana Rowlette
Stafford Surratt
Stephen Hubbard
Stephen Morrissey
Stephen Perkins
Steven Dickey
Steven White
Steven Willis
Susan Estes
Tara Duvall
Teddy Hiler
Teresa Cocanougher
Terry & Kristy Napier
Terry Schrecker
Terry Williams
Theresa Koch
Thomas Hayes
Tia Taylor
Tim Beougher
Tim Brown
Tim Martin
Tim Pennington
Tim Thornberry
Tim Woodward
Timothy Garrison
Timothy Helson
Tito's Handmade Vodka
Todd Clark
Todd Tiller
Tom Abell
Tom Thompson
Tommy Devine
Tommy Williamson
Tony Stringer
Tonya Phillips
Tracey Shouse
Tracey York
Travis Yazell
Trevor Sweet
Trina Shryock
Trish Skrine
Tyler Delawder
Van Daugherty
Vanessa Johnson
Robert Millen
Robert Scott
Robert Speaks
Robert Zuber
Rodney & Jacqueline
Gibbons
Rodney & Nancy Kelly
Rodney Edmondson
Rogers Ryan
Ronald Fyffe
Ronald McCarty
Ronnie Carmickle
Ronny Pryor
Rosalind Rudolph
Rose Drennen
Roy Caudill
Ruthanne Dunn
Ryan Donithan
Ryan Lykins
Ryan Quarles
Sam & Bonnie Cecil
Sam Smith
Samantha & David Duvall
Samantha & Tyler Gaddie
Sandra Herrin
Sara Greene Meadway
Sarah and Bryan Conley
Sarah Collins
Sarah Smith
Scott & Agnus Church
Scott Krieb
Sean Arians
Seth Delaney
Shana Johnson
Shane Goode
Shane Jacques
Shane Willett
Shannon Driskell
Shannon Mabry
Sharon Gibson
Sharon Hall
Sharon Russell
Sharon Spencer
Sharon Travis
Shaun Riley
Sheila Monson
Shirley Lewis
Shirley Tillett
Sidney Shackelford
Sierra Enlow
Stacey Arnett
Stacy & Dashana Rowlette
Stafford Surratt
Stephen Hubbard
Stephen Morrissey
Stephen Perkins
Steven Dickey
Steven White
Steven Willis
Susan Estes
Tara Duvall
Teddy Hiler
Teresa Cocanougher
Terry & Kristy Napier
Terry Schrecker
Terry Williams
Theresa Koch
Thomas Hayes
Tia Taylor
Tim Beougher
Tim Brown
Tim Martin
Tim Pennington
Tim Thornberry
Tim Woodward
Timothy Garrison
Timothy Helson
Tito's Handmade Vodka
Todd Clark
Todd Tiller
Tom Abell
Tom Thompson
Tommy Devine
Tommy Williamson
Tony Stringer
Tonya Phillips
Tracey Shouse
Tracey York
Travis Yazell
Trevor Sweet
Trina Shryock
Trish Skrine
Tyler Delawder
Van Daugherty
Vanessa Johnson
Robert Millen
Robert Scott
Robert Speaks
Robert Zuber
Rodney & Jacqueline
Gibbons
Rodney & Nancy Kelly
Rodney Edmondson
Rogers Ryan
Ronald Fyffe
Ronald McCarty
Ronnie Carmickle
Ronny Pryor
Rosalind Rudolph
Rose Drennen
Roy Caudill
Ruthanne Dunn
Ryan Donithan
Ryan Lykins
Ryan Quarles
Sam & Bonnie Cecil
Sam Smith
Samantha & David Duvall
Samantha & Tyler Gaddie
Sandra Herrin
Sara Greene Meadway
Sarah and Bryan Conley
Sarah Collins
Sarah Smith
Scott & Agnus Church
Scott Krieb
Sean Arians
Seth Delaney
Shana Johnson
Shane Goode
Shane Jacques
Shane Willett
Shannon Driskell
Shannon Mabry
Sharon Gibson
Sharon Hall
Sharon Russell
Sharon Spencer
Sharon Travis
Shaun Riley
Sheila Monson
Shirley Lewis
Shirley Tillett
Sidney Shackelford
Sierra Enlow
Stacey Arnett
Stacy & Dashana Rowlette
Stafford Surratt
Stephen Hubbard
Stephen Morrissey
Stephen Perkins
Steven Dickey
Steven White
Steven Willis
Susan Estes
Tara Duvall
Teddy Hiler
Teresa Cocanougher
Terry & Kristy Napier
Terry Schrecker
Terry Williams
Theresa Koch
Thomas Hayes
Tia Taylor
Tim Beougher
Tim Brown
Tim Martin
Tim Pennington
Tim Thornberry
Tim Woodward
Timothy Garrison
Timothy Helson
Tito's Handmade Vodka
Todd Clark
Todd Tiller
Tom Abell
Tom Thompson
Tommy Devine
Tommy Williamson
Tony Stringer
Tonya Phillips
Tracey Shouse
Tracey York
Travis Yazell
Trevor Sweet
Trina Shryock
Trish Skrine
Tyler Delawder
Van Daugherty
Vanessa Johnson
Robert Millen
Robert Scott
Robert Speaks
Robert Zuber
Rodney & Jacqueline
Gibbons
Rodney & Nancy Kelly
Rodney Edmondson
Rogers Ryan
Ronald Fyffe
Ronald McCarty
Ronnie Carmickle
Ronny Pryor
Rosalind Rudolph
Rose Drennen
Roy Caudill
Ruthanne Dunn
Ryan Donithan
Ryan Lykins
Ryan Quarles
Sam & Bonnie Cecil
Sam Smith
Samantha & David Duvall
Samantha & Tyler Gaddie
Sandra Herrin
Sara Greene Meadway
Sarah and Bryan Conley
Sarah Collins
Sarah Smith
Scott & Agnus Church
Scott Krieb
Sean Arians
Seth Delaney
Shana Johnson
Shane Goode
Shane Jacques
Shane Willett
Shannon Driskell
Shannon Mabry
Sharon Gibson
Sharon Hall
Sharon Russell
Sharon Spencer
Sharon Travis
Shaun Riley
Sheila Monson
Shirley Lewis
Shirley Tillett
Sidney Shackelford
Sierra Enlow
Stacey Arnett
Stacy & Dashana Rowlette
Stafford Surratt
Stephen Hubbard
Stephen Morrissey
Stephen Perkins
Steven Dickey
Steven White
Steven Willis
Susan Estes
Tara Duvall
Teddy Hiler
Teresa Cocanougher
Terry & Kristy Napier
Terry Schrecker
Terry Williams
Theresa Koch
Thomas Hayes
Tia Taylor
Tim Beougher
Tim Brown
Tim Martin
Tim Pennington
Tim Thornberry
Tim Woodward
Timothy Garrison
Timothy Helson
Tito's Handmade Vodka
Todd Clark
Todd Tiller
Tom Abell
Tom Thompson
Tommy Devine
Tommy Williamson
Tony Stringer
Tonya Phillips
Tracey Shouse
Tracey York
Travis Yazell
Trevor Sweet
Trina Shryock
Trish Skrine
Tyler Delawder
Van Daugherty
Vanessa Johnson
Robert Millen
Robert Scott
Robert Speaks
Robert Zuber
Rodney & Jacqueline
Gibbons
Rodney & Nancy Kelly
Rodney Edmondson
Rogers Ryan
Ronald Fyffe
Ronald McCarty
Ronnie Carmickle
Ronny Pryor
Rosalind Rudolph
Rose Drennen
Roy Caudill
Ruthanne Dunn
Ryan Donithan
Ryan Lykins
Ryan Quarles
Sam & Bonnie Cecil
Sam Smith
Samantha & David Duvall
Samantha & Tyler Gaddie
Sandra Herrin
Sara Greene Meadway
Sarah and Bryan Conley
Sarah Collins
Sarah Smith
Scott & Agnus Church
Scott Krieb
Sean Arians
Seth Delaney
Shana Johnson
Shane Goode
Shane Jacques
Shane Willett
Shannon Driskell
Shannon Mabry
Sharon Gibson
Sharon Hall
Sharon Russell
Sharon Spencer
Sharon Travis
Shaun Riley
Sheila Monson
Shirley Lewis
Shirley Tillett
Sidney Shackelford
Sierra Enlow
Stacey Arnett
Stacy & Dashana Rowlette
Stafford Surratt
Stephen Hubbard
Stephen Morrissey
Stephen Perkins
Steven Dickey
Steven White
Steven Willis
Susan Estes
Tara Duvall
Teddy Hiler
Teresa Cocanougher
Terry & Kristy Napier
Terry Schrecker
Terry Williams
Theresa Koch
Thomas Hayes
Tia Taylor
Tim Beougher
Tim Brown
Tim Martin
Tim Pennington
Tim Thornberry
Tim Woodward
Timothy Garrison
Timothy Helson
Tito's Handmade Vodka
Todd Clark
Todd Tiller
Tom Abell
Tom Thompson
Tommy Devine
Tommy Williamson
Tony Stringer
Tonya Phillips
Tracey Shouse
Tracey York
Travis Yazell
Trevor Sweet
Trina Shryock
Trish Skrine
Tyler Delawder
Van Daugherty
Vanessa Johnson
Robert Millen
Robert Scott
Robert Speaks
Robert Zuber
Rodney & Jacqueline
Gibbons
Rodney & Nancy Kelly
Rodney Edmondson
Rogers Ryan
Ronald Fyffe
Ronald McCarty
Ronnie Carmickle
Ronny Pryor
Rosalind Rudolph
Rose Drennen
Roy Caudill
Ruthanne Dunn
Ryan Donithan
Ryan Lykins
Ryan Quarles
Sam & Bonnie Cecil
Sam Smith
Samantha & David Duvall
Samantha & Tyler Gaddie
Sandra Herrin
Sara Greene Meadway
Sarah and Bryan Conley
Sarah Collins
Sarah Smith
Scott & Agnus Church
Scott Krieb
Sean Arians
Seth Delaney
Shana Johnson
Shane Goode
Shane Jacques
Shane Willett
Shannon Driskell
Shannon Mabry
Sharon Gibson
Sharon Hall
Sharon Russell
Sharon Spencer
Sharon Travis
Shaun Riley
Sheila Monson
Shirley Lewis
Shirley Tillett
Sidney Shackelford
Sierra Enlow
Stacey Arnett
Stacy & Dashana Rowlette
Stafford Surratt
Stephen Hubbard
Stephen Morrissey
Stephen Perkins
Steven Dickey
Steven White
Steven Willis
Susan Estes
Tara Duvall
Teddy Hiler
Teresa Cocanougher
Terry & Kristy Napier
Terry Schrecker
Terry Williams
Theresa Koch
Thomas Hayes
Tia Taylor
Tim Beougher
Tim Brown
Tim Martin
Tim Pennington
Tim Thornberry
Tim Woodward
Timothy Garrison
Timothy Helson
Tito's Handmade Vodka
Todd Clark
Todd Tiller
Tom Abell
Tom Thompson
Tommy Devine
Tommy Williamson
Tony Stringer
Tonya Phillips
Tracey Shouse
Tracey York
Travis Yazell
Trevor Sweet
Trina Shryock
Trish Skrine
Tyler Delawder
Van Daugherty
Vanessa Johnson
Robert Millen
Robert Scott
Robert Speaks
Robert Zuber
Rodney & Jacqueline
Gibbons
Rodney & Nancy Kelly
Rodney Edmondson
Rogers Ryan
Ronald Fyffe
Ronald McCarty
Ronnie Carmickle
Ronny Pryor
Rosalind Rudolph
Rose Drennen
Roy Caudill
Ruthanne Dunn
Ryan Donithan
Ryan Lykins
Ryan Quarles
Sam & Bonnie Cecil
Sam Smith
Samantha & David Duvall
Samantha & Tyler Gaddie
Sandra Herrin
Sara Greene Meadway
Sarah and Bryan Conley
Sarah Collins
Sarah Smith
Scott & Agnus Church
Scott Krieb
Sean Arians
Seth Delaney
Shana Johnson
Shane Goode
Shane Jacques
Shane Willett
Shannon Driskell
Shannon Mabry
Sharon Gibson
Sharon Hall
Sharon Russell
Sharon Spencer
Sharon Travis
Shaun Riley
Sheila Monson
Shirley Lewis
Shirley Tillett
Sidney Shackelford
Sierra Enlow
Stacey Arnett
Stacy & Dashana Rowlette
Stafford Surratt
Stephen Hubbard
Stephen Morrissey
Stephen Perkins
Steven Dickey
Steven White
Steven Willis
Susan Estes
Tara Duvall
Teddy Hiler
Teresa Cocanougher
Terry & Kristy Napier
Terry Schrecker
Terry Williams
Theresa Koch
Thomas Hayes
Tia Taylor
Tim Beougher
Tim Brown
Tim Martin
Tim Pennington
Tim Thornberry
Tim Woodward
Timothy Garrison
Timothy Helson
Tito's Handmade Vodka
Todd Clark
Todd Tiller
Tom Abell
Tom Thompson
Tommy Devine
Tommy Williamson
Tony Stringer
Tonya Phillips
Tracey Shouse
Tracey York
Travis Yazell
Trevor Sweet
Trina Shryock
Trish Skrine
Tyler Delawder
Van Daugherty
Vanessa Johnson
Robert Millen
Robert Scott
Robert Speaks
Robert Zuber
Rodney & Jacqueline
Gibbons
Rodney & Nancy Kelly
Rodney Edmondson
Rogers Ryan
Ronald Fyffe
Ronald McCarty
Ronnie Carmickle
Ronny Pryor
Rosalind Rudolph
Rose Drennen
Roy Caudill
Ruthanne Dunn
Ryan Donithan
Ryan Lykins
Ryan Quarles
Sam & Bonnie Cecil
Sam Smith
Samantha & David Duvall
Samantha & Tyler Gaddie
Sandra Herrin
Sara Greene Meadway
Sarah and Bryan Conley
Sarah Collins
Sarah Smith
Scott & Agnus Church
Scott Krieb
Sean Arians
Seth Delaney
Shana Johnson
Shane Goode
Shane Jacques
Shane Willett
Shannon Driskell
Shannon Mabry
Sharon Gibson
Sharon Hall
Sharon Russell
Sharon Spencer
Sharon Travis
Shaun Riley
Sheila Monson
Shirley Lewis
Shirley Tillett
Sidney Shackelford
Sierra Enlow
Stacey Arnett
Stacy & Dashana Rowlette
Stafford Surratt
Stephen Hubbard
Stephen Morrissey
Stephen Perkins
Steven Dickey
Steven White
Steven Willis
Susan Estes
Tara Duvall
Teddy Hiler
Teresa Cocanougher
Terry & Kristy Napier
Terry Schrecker
Terry Williams
Theresa Koch
Thomas Hayes
Tia Taylor
Tim Beougher
Tim Brown
Tim Martin
Tim Pennington
Tim Thornberry
Tim Woodward
Timothy Garrison
Timothy Helson
Tito's Handmade Vodka
Todd Clark
Todd Tiller
Tom Abell
Tom Thompson
Tommy Devine
Tommy Williamson
Tony Stringer
Tonya Phillips
Tracey Shouse
Tracey York
Travis Yazell
Trevor Sweet
Trina Shryock
Trish Skrine
Tyler Delawder
Van Daugherty
Vanessa Johnson
Robert Millen
Robert Scott
Robert Speaks
Robert Zuber
Rodney & Jacqueline
Gibbons
Rodney & Nancy Kelly
Rodney Edmondson
Rogers Ryan
Ronald Fyffe
Ronald McCarty
Ronnie Carmickle
Ronny Pryor
Rosalind Rudolph
Rose Drennen
Roy Caudill
Ruthanne Dunn
Ryan Donithan
Ryan Lykins
Ryan Quarles
Sam & Bonnie Cecil
Sam Smith
Samantha & David Duvall
Samantha & Tyler Gaddie
Sandra Herrin
Sara Greene Meadway
Sarah and Bryan Conley
Sarah Collins
Sarah Smith
Scott & Agnus Church
Scott Krieb
Sean Arians
Seth Delaney
Shana Johnson
Shane Goode
Shane Jacques
Shane Willett
Shannon Driskell
Shannon Mabry
Sharon Gibson
Sharon Hall
Sharon Russell
Sharon Spencer
Sharon Travis
Shaun Riley
Sheila Monson
Shirley Lewis
Shirley Tillett
Sidney Shackelford
Sierra Enlow
Stacey Arnett
Stacy & Dashana Rowlette
Stafford Surratt
Stephen Hubbard
Stephen Morrissey
Stephen Perkins
Steven Dickey
Steven White
Steven Willis
Susan Estes
Tara Duvall
Teddy Hiler
Teresa Cocanougher
Terry & Kristy Napier
Terry Schrecker
Terry Williams
Theresa Koch
Thomas Hayes
Tia Taylor
Tim Beougher
Tim Brown
Tim Martin
Tim Pennington
Tim Thornberry
Tim Woodward
Timothy Garrison
Timothy Helson
Tito's Handmade Vodka
Todd Clark
Todd Tiller
Tom Abell
Tom Thompson
Tommy Devine
Tommy Williamson
Tony Stringer
Tonya Phillips
Tracey Shouse
Tracey York
Travis Yazell
Trevor Sweet
Trina Shryock
Trish Skrine
Tyler Delawder
Van Daugherty
Vanessa Johnson
Robert Millen
Robert Scott
Robert Speaks
Robert Zuber
Rodney & Jacqueline
Gibbons
Rodney & Nancy Kelly
Rodney Edmondson
Rogers Ryan
Ronald Fyffe
Ronald McCarty
Ronnie Carmickle
Ronny Pryor
Rosalind Rudolph
Rose Drennen
Roy Caudill
Ruthanne Dunn
Ryan Donithan
Ryan Lykins
Ryan Quarles
Sam & Bonnie Cecil
Sam Smith
Samantha & David Duvall
Samantha & Tyler Gaddie
Sandra Herrin
Sara Greene Meadway
Sarah and Bryan Conley
Sarah Collins
Sarah Smith
Scott & Agnus Church
Scott Krieb
Sean Arians
Seth Delaney
Shana Johnson
Shane Goode
Shane Jacques
Shane Willett
Shannon Driskell
Shannon Mabry
Sharon Gibson
Sharon Hall
Sharon Russell
Sharon Spencer
Sharon Travis
Shaun Riley
Sheila Monson
Shirley Lewis
Shirley Tillett
Sidney Shackelford
Sierra Enlow
Stacey Arnett
Stacy & Dashana Rowlette
Stafford Surratt
Stephen Hubbard
Stephen Morrissey
Stephen Perkins
Steven Dickey
Steven White
Steven Willis
Susan Estes
Tara Duvall
Teddy Hiler
Teresa Cocanougher
Terry & Kristy Napier
Terry Schrecker
Terry Williams
Theresa Koch
Thomas Hayes
Tia Taylor
Tim Beougher
Tim Brown
Tim Martin
Tim Pennington
Tim Thornberry
Tim Woodward
Timothy Garrison
Timothy Helson
Tito's Handmade Vodka
Todd Clark
Todd Tiller
Tom Abell
Tom Thompson
Tommy Devine
Tommy Williamson
Tony Stringer
Tonya Phillips
Tracey Shouse
Tracey York
Travis Yazell
Trevor Sweet
Trina Shryock
Trish Skrine
Tyler Delawder
Van Daugherty
Vanessa Johnson
Robert Millen
Robert Scott
Robert Speaks
Robert Zuber
Rodney & Jacqueline
Gibbons
Rodney & Nancy Kelly
Rodney Edmondson
Rogers Ryan
Ronald Fyffe
Ronald McCarty
Ronnie Carmickle
Ronny Pryor
Rosalind Rudolph
Rose Drennen
Roy Caudill
Ruthanne Dunn
Ryan Donithan
Ryan Lykins
Ryan Quarles
Sam & Bonnie Cecil
Sam Smith
Samantha & David Duvall
Samantha & Tyler Gaddie
Sandra Herrin
Sara Greene Meadway
Sarah and Bryan Conley
Sarah Collins
Sarah Smith
Scott & Agnus Church
Scott Krieb
Sean Arians
Seth Delaney
Shana Johnson
Shane Goode
Shane Jacques
Shane Willett
Shannon Driskell
Shannon Mabry
Sharon Gibson
Sharon Hall
Sharon Russell
Sharon Spencer
Sharon Travis
Shaun Riley
Sheila Monson
Shirley Lewis
Shirley Til

ELEVATING LEADERS

YOUR DONATION YOUR COMMUNITY ELEVATES KY LEADERS

GIVE \$10 WITH EACH AG TAG AND
GROW KENTUCKY YOUTH

HALF OF THE FUNDS FOR 4-H AND FFA COME
BACK TO YOUR LOCAL CLUBS AND
CHAPTERS IN YOUR COUNTY.

SUPPORT STATEWIDE PROGRAMS
IMPACTING 274,000 STUDENTS ENROLLED
IN 4-H, FFA AND KY PROUD MEMBERS.



BY MAKING
A \$10 DONATION
WITH YOUR AG TAG,
YOU ARE CHOOSING TO
INVEST DIRECTLY INTO THE
FUTURE OF KENTUCKY
AGRICULTURE. DONATIONS ARE
DIVIDED EQUALLY BETWEEN FFA,
4-H AND KENTUCKY PROUD WITH HALF
GOING DIRECTLY BACK TO YOUR COUNTY.
THANK YOU FOR YOUR SUPPORT.

